

To Valentin Uryupin

Hora

Dmitriy Varelas

Rubato ♩=100

Clarinet in B♭

Violin 1

Violin 2

Viola

Violoncello

Contrabass

Cl.

Vln. 1

Vln. 2

Vla.

Vc.

Cb.

11

Cl. *fp*

Vln. 1 *fp*

Vln. 2 *fp*

Vla. *fp*

Vc. *fp*

Cb. *fp*

Allegro ♩=220

15

Cl. *mf*

Vln. 1 *mp* gliss.

Vln. 2 *mp*

Vla. *mp* pizz.

Vc. *mf*

Cb.

21

Cl.

Vln. 1

Vln. 2

Vla.

Vc.

Cb.

pizz.

mf

pizz.

arco

p

arco

p

arco

p

pizz.

29

Cl.

Vln. 1

Vln. 2

Vla.

Vc.

Cb.

poco cresc.

poco cresc.

poco cresc.

38

Cl.

Vln. 1

Vln. 2

Vla.

Vc.

Cb.

mp

47

Cl.

Vln. 1

Vln. 2

Vla.

Vc.

Cb.

arco poco cresc.

mp

poco cresc.

poco cresc.

poco cresc.

poco cresc.

57

Cl.

Vln. 1

Vln. 2

Vla.

Vc.

Cb.

66

Cl.

Vln. 1

Vln. 2

Vla.

Vc.

Cb.

arco

mf

pizz.

mp

pizz.

mp

pizz.

mp

mp

76

Cl.

Vln. 1

Vln. 2

Vla.

Vc.

Cb.

85

Cl.

Vln. 1

Vln. 2

Vla.

Vc.

Cb.

94

Cl.

Vln. 1

Vln. 2

Vla.

Vc. pizz.

Cb.

103

Cl.

Vln. 1

Vln. 2

Vla.

Vc.

Cb.

112

Cl.

Vln. 1

Vln. 2

Vla.

Vc.

Cb.

121

Cl.

Vln. 1

Vln. 2

Vla.

Vc.

Cb.

mf

mf

arco mp

mp

mp

pizz.

mp

130

Cl. *poco cresc.*

Vln. 1 *poco cresc.*

Vln. 2 *poco cresc.*

Vla. *poco cresc.*

Vc. *poco cresc.* *sim.*

Cb. *poco cresc.*

139

Cl. *arco* *pizz.*

Vln. 1

Vln. 2

Vla.

Vc.

Cb.

10

147

Cl.

Vln. 1

Vln. 2

Vla.

Vc.

Cb.

155

Cl.

Vln. 1

Vln. 2

Vla.

Vc.

Cb.

163

Cl.

Vln. 1

Vln. 2

Vla.

Vc.

Cb.

arco

arco

arco

171

Cl.

Vln. 1

Vln. 2

Vla.

Vc.

Cb.

12
Cl. 178

Vln. 1

Vln. 2

Vla.

Vc.

Cb. arco

mf

185

Cl. *f*

Vln. 1 *mf*

Vln. 2 *mf*

Vla.

Vc. *p* *mf*

Cb. *p* *mf*

191

Cl.

Vln. 1

Vln. 2

Vla.

Vc.

Cb.

mf

mf

p

mf

p

mf

197

Cl.

Vln. 1

Vln. 2

Vla.

Vc.

Cb.

mf

mf

14 203 arco

Cl.
Vln. 1
Vln. 2
Vla.
Vc.
Cb.

f

210

Cl.
Vln. 1
Vln. 2
Vla.
Vc.
Cb.

217

Cl.

Vln. 1

Vln. 2

Vla.

Vc.

Cb.

f

224

Cl.

Vln. 1

Vln. 2

Vla.

Vc.

Cb.

231

Cl.

Vln. 1

Vln. 2

Vla.

Vc.

Cb.

239

Cl.

Vln. 1

Vln. 2

Vla.

Vc.

Cb.

247

Cl.

Vln. 1

Vln. 2

Vla.

Vc.

Cb.

pizz.

pizz.

pizz.

pizz.

254

Cl.

Vln. 1

Vln. 2

Vla.

Vc.

Cb.

261

Cl.

Vln. 1

Vln. 2

Vla.

Vc.

Cb.

mp

mf

p

pizz.

271

Cl.

Vln. 1

Vln. 2

Vla.

Vc.

Cb.

gliss.

f

arco

281

Cl.

Vln. 1

Vln. 2

Vla.

Vc.

Cb.

291

Cl.

Vln. 1

Vln. 2

Vla.

Vc.

Cb.

20

301

Cl.

Vln. 1

Vln. 2

Vla.

Vc.

Cb.

311

Cl.

Vln. 1

Vln. 2

Vla.

Vc.

Cb.

arco

cresc. poco a poco

p arco

cresc. poco a poco

p

cresc. poco a poco

mp

cresc. poco a poco

mp

cresc. poco a poco

318

Cl.
Vln. 1
Vln. 2
Vla.
Vc.
Cb.

325

Cl.
Vln. 1
Vln. 2
Vla.
Vc.
Cb.

mf *cresc. poco a poco*
mf *cresc. poco a poco*
mf *cresc. poco a poco*
mf *cresc. poco a poco*

332

Cl.
Vln. 1
Vln. 2
Vla.
Vc.
Cb.

339

Cl.
Vln. 1
Vln. 2
Vla.
Vc.
Cb.

fp
mf
mf arco
mf arco
mf arco

347

Cl.

Vln. 1

Vln. 2

Vla.

Vc.

Cb.

356

Cl.

Vln. 1

Vln. 2

Vla.

Vc.

Cb.

mp

364

Cl.

Vln. 1

Vln. 2

Vla.

Vc.

Cb.

f

pizz.

p

pizz.

p

pizz.

arco

p

pizz.

p

373

Cl.

Vln. 1

Vln. 2

Vla.

Vc.

Cb.

381

Cl.

Vln. 1

Vln. 2

Vla.

Vc.

Cb.

388

Cl.

Vln. 1

Vln. 2

Vla.

Vc.

Cb.

arco

f

396

Cl.

Vln. 1

Vln. 2

Vla.

Vc.

Cb.

401

Cl.

Vln. 1

Vln. 2

Vla.

Vc.

Cb.

406 27

Cl. *3 3 3 3 3 3 3 3*

Vln. 1 *div.*

Vln. 2

Vla.

Vc.

Cb.

411

Cl. *3 3 3 3 3 3 3 3*

Vln. 1

Vln. 2

Vla.

Vc.

Cb.

28 417

Cl.

Vln. 1

Vln. 2

Vla.

Vc.

Cb.

423 rit.

Cl.

Vln. 1

Vln. 2

Vla.

Vc.

Cb.

pizz.

Meno mosso cadenza ad libitum

430

Cl.

mf

439

Cl.

Più mosso accel. rit.

447

Cl.

rit. a tempo arco

mf

455

Cl.

Più mosso accel.

cresc.

463

Cl.

rit. Più mosso accel.

ff

f

471

Cl.

rit. Meno mosso

p

480

Cl.

poco accel. rit.

487

Cl.

Meno mosso poco accel.

f

p

494 *rit.* *rit.*

Cl. *f*

501 *Meno mosso* *Più mosso* *Meno mosso*

Cl. *sfz* *ff* *p*

509 *Più mosso* *Meno mosso* *Molto più mosso* *accel.*

Cl. *ff* *p* *f* *cresc.*

517 *rit.* *rall.*

Cl. *sfz*

525 *Meno mosso* *molto accel.*

Cl. *sfz* *mf*

Vln. 1 arco

Vln. 2 arco *p*

Vla. arco *p*

Vc. *p*

Cb. *p*

Cl. *arco*

Vln. 1 *p*

Vln. 2

Vla.

Vc.

Cb.

||

Più mosso ♩=220

540

Cl. *ff*

Vln. 1 *f*

Vln. 2 *f*

Vla. *f* *mp*

Vc. *f* *fp*

Cb. *f* *fp*

548 **poco accel.**

Cl. *cresc.*

Vln. 1 *mp* *fp* *cresc.*

Vln. 2 *fp* *cresc.*

Vla. *fp* *cresc.*

Vc. *fp* *cresc.*

Cb. *fp* *cresc.*

555

Cl.

Vln. 1

Vln. 2

Vla.

Vc.

Cb.

563

Cl.

Vln. 1

Vln. 2

Vla.

Vc.

Cb.

570

Cl.

Vln. 1

Vln. 2

Vla.

Vc.

Cb.

577

Cl.

Vln. 1

Vln. 2

Vla.

Vc.

Cb.

584

Cl.

Vln. 1

Vln. 2

Vla.

Vc.

Cb.

Presto ♩=250

591

Cl.

Vln. 1

Vln. 2

Vla.

Vc.

Cb.

ff

ff

ff

ff

ff

ff

35

598

Cl.

Vln. 1

Vln. 2

Vla.

Vc.

Cb.

Clarinet in B \flat

To Valentin Uryupin

Hora

Dmitriy Varelas

Rubato ♩=100

7 *mf* 6 3

12 5 6 3 3 *mf*

16 **Allegro** ♩=220 *mf* *mf*

25

36

46 *poco cresc.*

56

66 arco *mf*

Clarinet in Bb

2

77

87

98

107

117

126

136

145

155

164

Clarinet in Bb

173

181

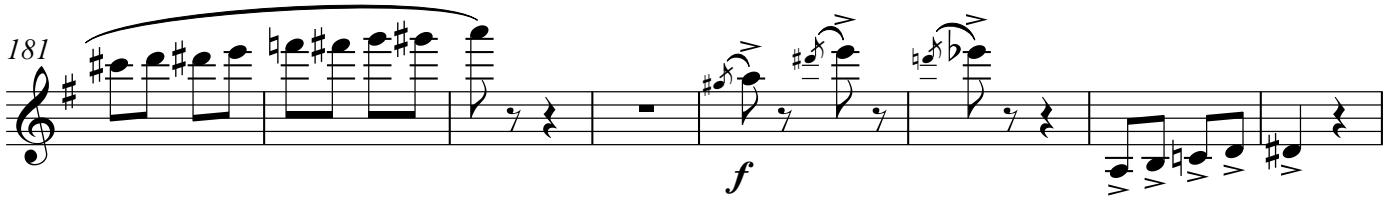

189

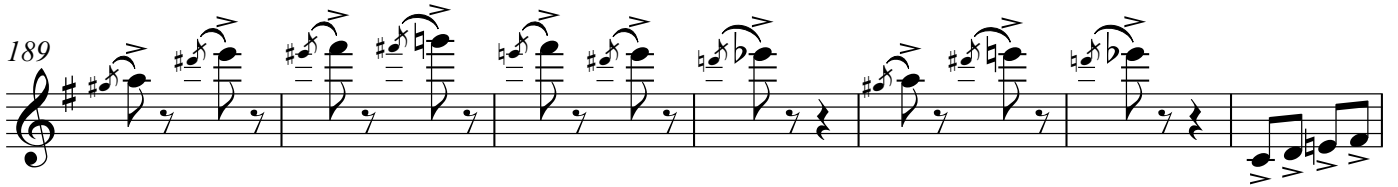

196

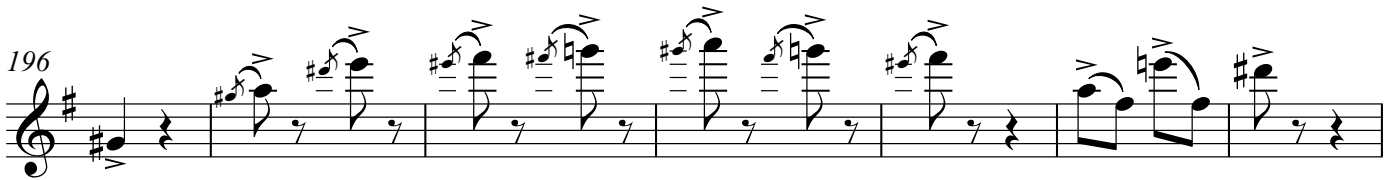

203

212

220

227

Clarinet in Bb

4

235

244

252

260

mp

270

282

294

306

cresc. poco a poco

318

330

342

fp

Clarinet in Bb

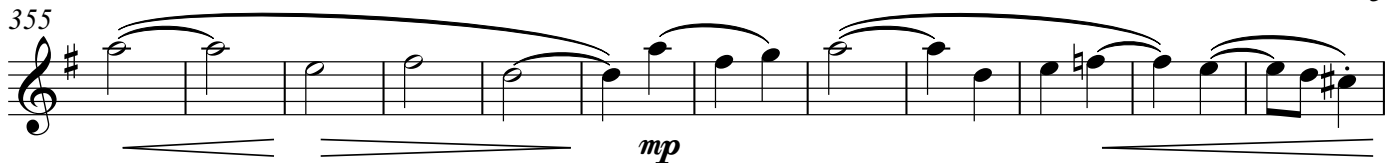
355 

367 

376 

384 

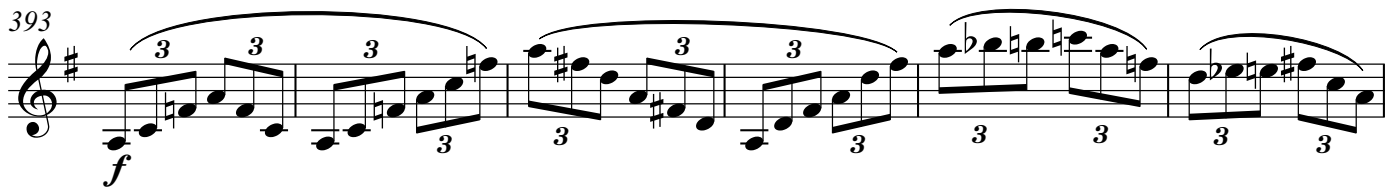
393 

399 

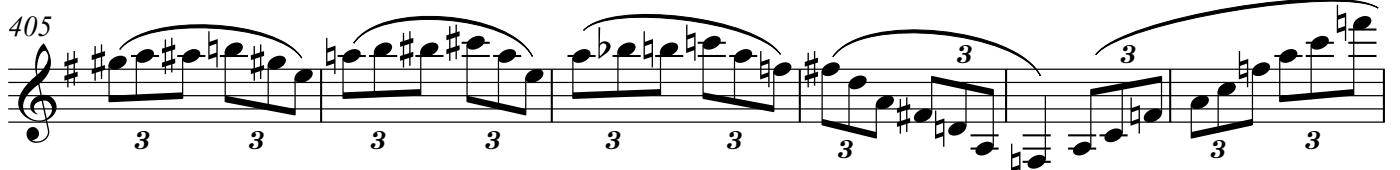
405 

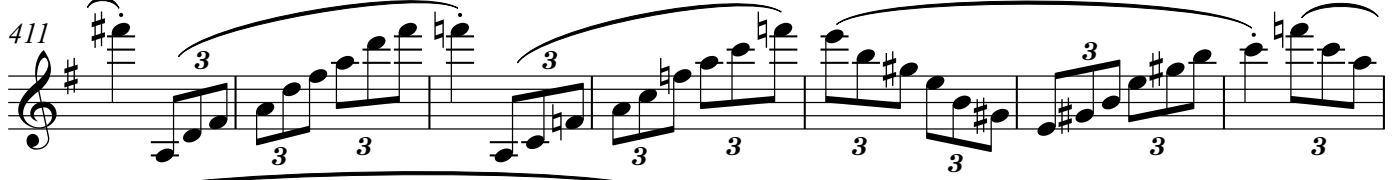
411 

418 

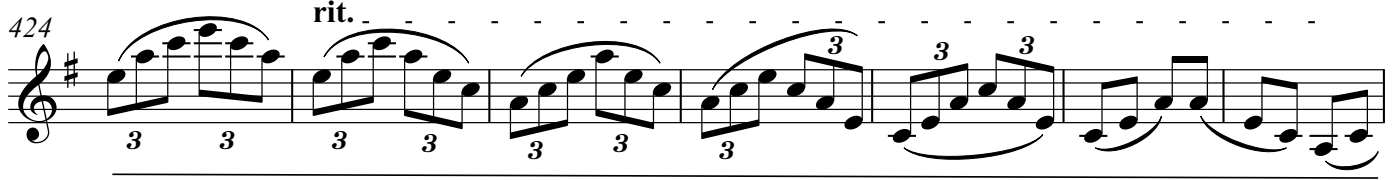
424 

Clarinet in Bb

6

431

Meno mosso *cadenza ad libitum*

440

Più mosso

accel.

rit.

447

rit.

452

a tempo

Più mosso

accel.

arco
mf

cresc.

459

rit.

ff

467

Più mosso

accel.

f

474

rit.

Meno mosso

poco accel.

p

Clarinet in Bb

483 *rit.* *f*

Meno mosso

poco accel.

489 *p* *rit.*

495 *f*

500 *rit.* *Meno mosso* *Più mosso* *ff* *sfz*

506 *Meno mosso* *Più mosso* *Meno mosso* *p* *ff* *p*

512 *Molto più mosso* *accel.* *f* *cresc.*

519 *rit.* *rall.* *sfz* *sfz*

Clarinet in Bb

8 526

Meno mosso

molto accel.

Violin 1

To Valentin Uryupin

Hora

Dmitriy Varelas

Rubato ♩=100

Allegro ♩=220

12 *mp* *pizz.*

22 **25** *arco* *mp* *poco cresc.*

56

69 *pizz.* *mp*

81

93

105

117 *v.*

129

141

152

164

174

185

196

207

216

225

235

245

255

264

276

288

300

312

320

328

336

Violin 1

344

mf

354

364

pizz.

p

375

387

arco

f

400

div.

412

418

pizz.

rit. Più mosso
Meno mosso *cadenza ad libitum* accel.. rit. .

425

a tempo Più mosso
accel. rit.

447

Più mosso accel. rit.

467

poco accel. rit.

Meno mosso

478

Meno mosso poco accel. rit.

489

Meno mosso Più mosso Meno mosso Più mosso
Meno mosso

502

Molto più mosso accel. rit.. rall..

512

526 **2** **5** arco *p*

542 **Più mosso** ♩=220 *f*

550 **poco accel.** *fp* *cresc.*

563

574

583

Presto ♩=250 *ff*

598

Violin 2

Hora

Dmitriy Varelas

Rubato ♩=100

fp *fp* *fp*

Allegro ♩=220

mp

pizz. *arco*

p *poco cresc.*

poco cresc.

pizz. *mp*

12

21

32

47

63

76

89

101

113

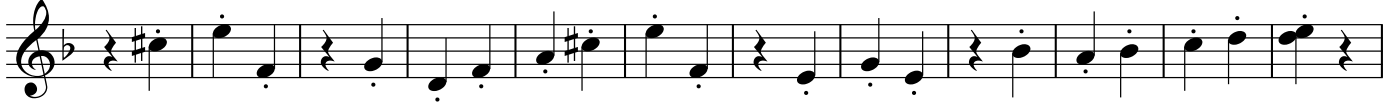

125

137

149

160

171

182

193

204

214

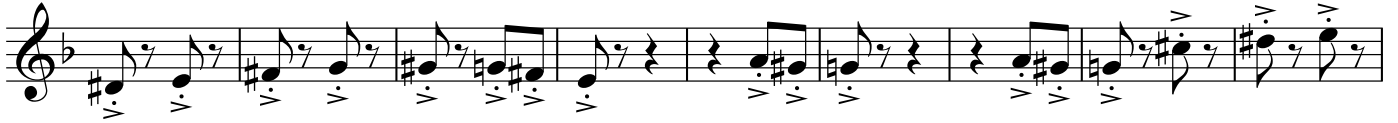

223

Violin 2

232

242

252

261

272

284

296

308

317

324

330

337

345

355

364

375

387

399

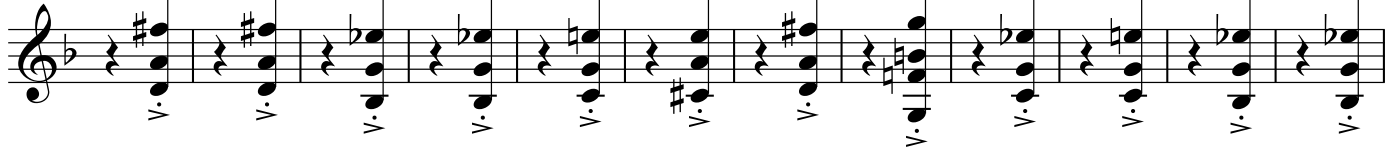

411

418

rit.

Meno mosso *cadenza ad libitum*
Più mosso

accel. rit. .

425

6 5 4 - 4 2

rit..

a tempo

Più mosso

accel.

rit.

447

2 3 3 2 6 2 2

Più mosso

accel. .

rit.

467

2 4 2 3

poco accel.

rit.

478

2 4 - 2 2

Meno mosso

poco accel.

rit.

489

- 4 - 3 2 2

Meno mosso

rit.

502

3 2 2 2 -

Meno mosso

Più mosso

Meno mosso

Più mosso

Meno mosso

Molto più mosso

accel.

rit..

512

2 6 4 2

rall..

Meno mosso

526 **molto accel.** arco

2 **3** *p*

542 **Più mosso** ♩=220

f

548 **poco accel.**

fp *cresc.*

559

570

579

589 **Presto** ♩=250

ff

596

Viola

To Valentin Uryupin

Hora

Dmitriy Varelas

Rubato ♩=100

Allegro ♩=220

113

125

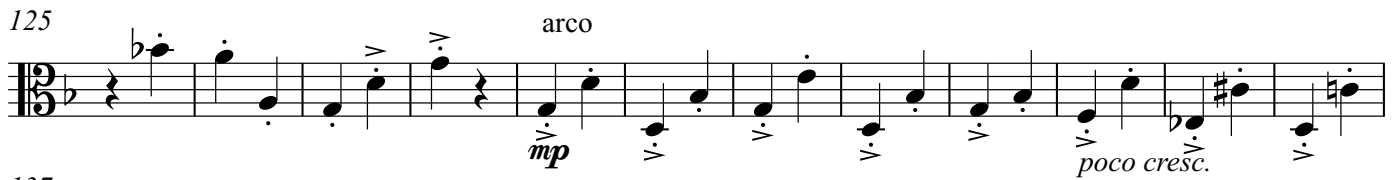

137

148

160

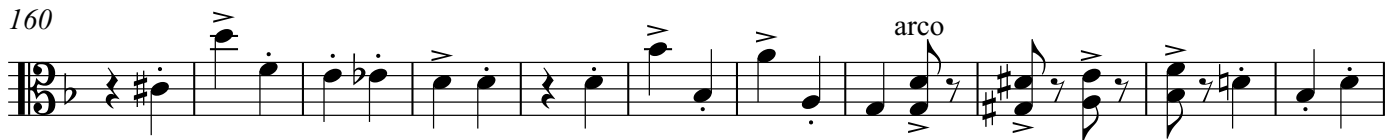

171

182

192

202

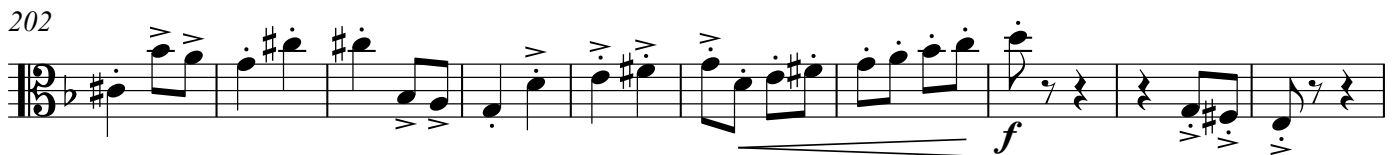

212

221

Viola

230

240

250

259

270

282

294

306

319

332

Viola

345

arco

357

368

379

390

3

arco

403

414

pizz.

425 rit. **Meno mosso** *cadenza ad libitum* **Più mosso** *accel.* rit. .

6 5 4 - 4 2

447 rit. **a tempo** **Più mosso** *accel.* rit. 2 2

2 3 3 2 6 2

467 **Più mosso** *accel.* rit. 2 3

2 4 2 3

478 **Meno mosso** *poco accel.* rit. 2 2

2 4 - 2 2

489 **Meno mosso** *poco accel.* rit. 2 2

- 4 - 3 2 2

502 **Meno mosso** **Più mosso** **Meno mosso** **Più mosso** **Meno mosso**

3 2 2 2 -

512 **Molto più mosso** *accel.* rit. **rall.**

2 6 4 2

6 **Meno mosso**

Viola

526 **molto accel.**
arco
2
p

539 **Più mosso** ♩=220
f *mp*

548 **poco accel.**
fp *cresc.*

561

572

582

591 **Presto** ♩=250
ff

597

Violoncello

To Valentin Uryupin

Hora

Dmitriy Varelas

Rubato ♩=100

fp *fp* *pizz.* *mf* *arco* *p* *poco cresc.* *poco cresc.* *pizz.* *mp* *pizz.*

12 22 34 47 60 73 85 97 105

113

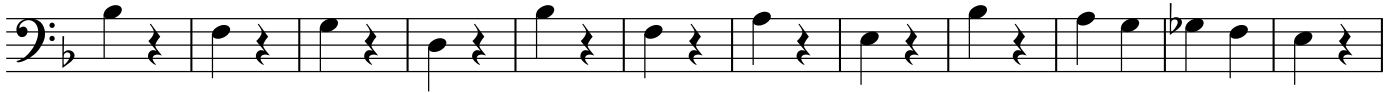

125

135

145

155

165

173

181

191

201

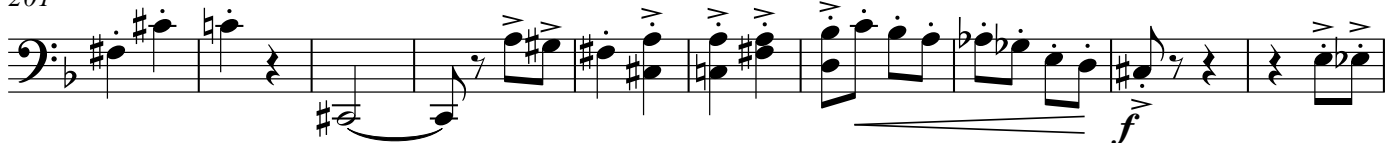

211

Violoncello

220

229

238

248

260

pizz.
mp *p*

273

286

299

312

mp *cresc. poco a poco*

323

mf *cresc. poco a poco*

334

345 arco

357

369 arco

380

390

400

410

417

425 rit. - - - - **6** **5** **4** **4** **2** **2**
Meno mosso *cadenza ad libitum* Più mosso accel. rit.

447 **2** **3** rit. **3** **2** a tempo Più mosso accel. - - - rit. **2** **2**
a tempo Più mosso accel. rit.

467 **2** **4** **2** **3** **3**
Più mosso accel. rit.

478 **2** **4** **2** **2** **2**
Meno mosso poco accel. rit.

489 **4** **3** **2** **2** **2**
Meno mosso poco accel. rit.

502 **3** **2** **2** **2** **2**
Meno mosso Più mosso Meno mosso Più mosso Meno mosso

512 **2** **6** **4** **2**
Molto più mosso accel. rit. rall.

526 **Meno mosso** **molto accel.**

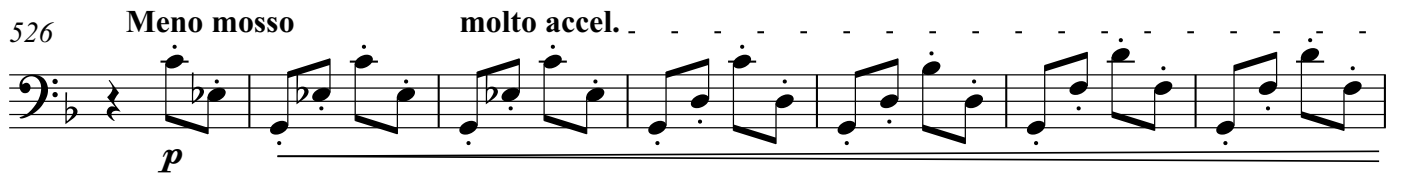

p

533

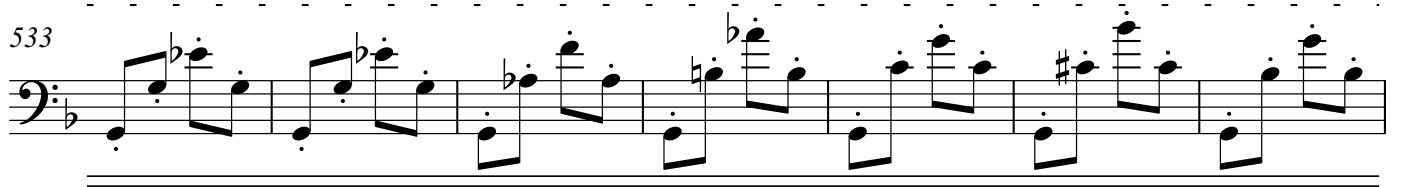

540 **Più mosso** ♩=220

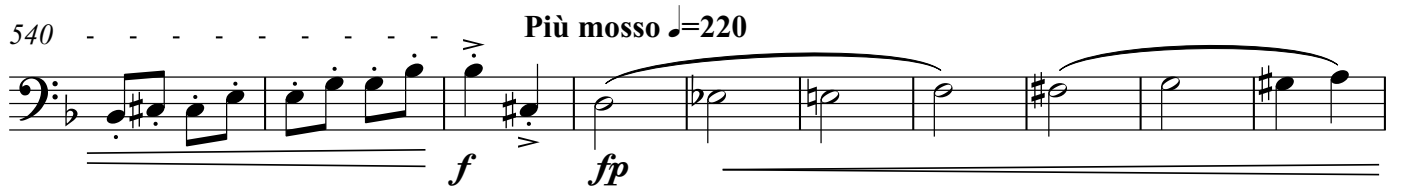

f *fp*

550 **poco accel.**

ff *cresc.*

562

573

583 **Presto** ♩=250

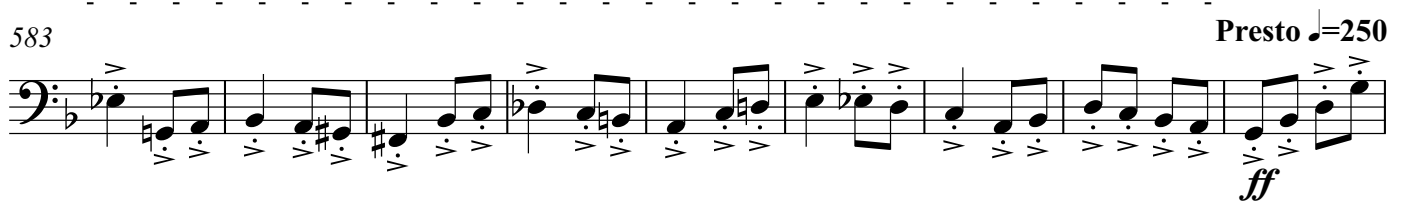

ff

592

Contrabass

To Valentin Uryupin

Hora

Dmitriy Varelas

Rubato ♩=100

113

125

137

149

161

173

184

194

204

215

Contrabass

227

238

249

pizz.

261

14

arco

284

296

308

322

334

345 arco

357

369 pizz.

381

392

401

410

417

rit.

Meno mosso *cadenza ad libitum*
Più mosso

accel. rit. .

425

6 5 4 4 2

rit.

a tempo Più mosso accel.

rit.

447

2 3 3 2 6 2 2

Più mosso accel.

rit.

467

2 4 2 3

poco accel.

rit.

478

Meno mosso 2 4 2 2

Meno mosso poco accel.

rit.

489

Meno mosso 4 3 2 2

Meno mosso Più mosso

Meno mosso Più mosso

Meno mosso

502

3 2 2 2

Molto più mosso accel.

rit.

rall.

512

2 6 4 2

526 **Meno mosso****molto accel.**

536

Più mosso ♩=220

546

poco accel.

560

571

580

588

Presto ♩=250

595
